

Online starting order input system

- Dear NF coach, use this manual to fill out the starting order **only of the Qualification** during the European Championships 2025
 - Use following link to access the event page:
<https://registry.gymdata.online/events>
 - The login credentials will be sent to the mail of the Head of your Delegation immediately after all Delegations have gone through accreditation onsite. For this, please make sure the HoD email address indicated in your nominative registration is correct and belongs to the confirmed HoD.
- Mixed Team Final orders are to be confirmed with the usual paper form

1. Follow required event and press button View to open starting order input interface – “Forms”

Code	Name	Country	Start date	Discipline	Stage	Definitives	Nominatives	Tariffsheets	Forms
	11th Ech MAG & WAG, ...	[GER]		[AG]	Pre Start	View application	View application		View View Actions

2. Choose the Form you want to fill – WAG

Group	Category	Qualification
Seniors	Women's Group	Fill
Seniors	Men's Group	Fill

A red arrow points to the 'Fill' button for the 'Women's Group'.

or MAG

Group	Category	Qualification
Seniors	Women's Group	Fill
Seniors	Men's Group	Fill

A red arrow points to the 'Fill' button for the 'Men's Group'.

3. As in the paper form assign starting order on each apparatus to the corresponding gymnast from the list (the list is based on the data of the nominative and if there are any changes in the nominative after the form is filled out, the form should be updated)
4. Press “Pick” to assign the name of the responsible Coach and Awarding Coach. Both fields are mandatory to fill.

Form application

✓ Save

✕ Close

Event:

11th ECh MAG & WAG, Leipzig

Event stage:

Pre Event Start

Group:

Seniors

Category:

Women's Group

Phase:

Qualification

National federation:

Updated on:

2025-03-19 16:39

Download PDF:

Download PDF is not active

Apparatus Configuration

Gymnast		Vault		Uneven Bars	Balance Beam	Floor Exercises
NNNN Nnnnnnn	N/A	Vault 1	<input type="checkbox"/> Vault 2	N/A	N/A	N/A
	N/A	Vault 1	<input type="checkbox"/> Vault 2	N/A	N/A	N/A
	N/A	Vault 1	<input type="checkbox"/> Vault 2	N/A	N/A	N/A
	N/A	Vault 1	<input type="checkbox"/> Vault 2	N/A	N/A	N/A
	N/A	Vault 1	<input type="checkbox"/> Vault 2	N/A	N/A	N/A

Coach

Not Set

Pick

Awarding Coach

Not Set

Pick

Form application

✓ Save

✕ Close

Event:

11th ECh MAG & WAG, Leipzig

Event stage:

Pre Event Start

Group:

Seniors

Category:

Men's Group

Phase:

Qualification

National federation:

Updated on:

2025-03-19 16:57

Download PDF:

Download PDF is not active

Apparatus Configuration

Gymnast	Floor Exercises	Pommel Horse	Still Rings		Vault		Parallel Bars	Horizontal Bar
NNNN Nnnnnn	N/A	N/A	N/A	N/A	Vault 1	<input type="checkbox"/> Vault 2	N/A	N/A
	N/A	N/A	N/A	N/A	Vault 1	<input type="checkbox"/> Vault 2	N/A	N/A
	N/A	N/A	N/A	N/A	Vault 1	<input type="checkbox"/> Vault 2	N/A	N/A
	N/A	N/A	N/A	N/A	Vault 1	<input type="checkbox"/> Vault 2	N/A	N/A
	N/A	N/A	N/A	N/A	Vault 1	<input type="checkbox"/> Vault 2	N/A	N/A

Individual Gymnast

+

+

+

+

Vault 1
 ☐ Vault 2 |

+

+

Coach

Not Set

Pick

Awarding Coach

Not Set

Pick

5. **IMPORTANT!!!** In case of Vault do not forget to add Vault(1) code and tick the box to activate field Vault 2 – add the code of the 2nd Vault. If the box is not ticked – only 1 Vault will be performed.

Form application

✓ Save

✕ Close

Event:

11th ECh MAG & WAG, Leipzig

Event stage:

Pre Event Start

Group:

Seniors

Category:

Women's Group

Phase:

Qualification

National federation:

Updated on:

2025-03-19 16:39

Download PDF:

Download PDF is not active

Apparatus Configuration

Gymnast	Vault	Uneven Bars	Balance Beam	Floor Exercises
1	3,14 <input checked="" type="checkbox"/> 2,26	N/A	N/A	N/A
3	Vault 1 <input type="checkbox"/> Vault 2	N/A	N/A	N/A
2	Vault 1 <input type="checkbox"/> Vault 2	N/A	N/A	N/A
N/A	Vault 1 <input type="checkbox"/> Vault 2	N/A	N/A	N/A
N/A	Vault 1 <input type="checkbox"/> Vault 2	N/A	N/A	N/A

Coach

Not

Pick

Awarding Coach

Not Set

Pick

6. When all fields are filled you can save and download the form
 *If you are team (3-5 gymnasts) then minimum 3 exercises on each apparatus are mandatory to fill in

Form application

✓ Save

✕ Close

Event:

11th ECh MAG & WAG, Leipzig

Event stage:

Pre Event Start

Group:

Seniors

Category:

Women's Group

Phase:

Qualification

National federation:

Updated on:

2025-03-19 16:39

Download PDF:

Download PDF is not active

Apparatus Configuration

Gymnast	Vault	Uneven Bars	Balance Beam	Floor Exercises
1	3,14 <input checked="" type="checkbox"/> 2,26	2	N/A	2
3	2,26 <input type="checkbox"/> Vault 2	1	3	N/A
2	1,17 <input type="checkbox"/> Vault 2	N/A	4	1
N/A	Vault 1 <input type="checkbox"/> Vault 2	3	1	3
4	2,27 <input checked="" type="checkbox"/> 3,26	4	2	N/A

Coach

Unset

Awarding Coach

Unset

7. MAG NF with an individual apparatus specialist is required to tick 1-3 exercises (Vault procedure is same)

Form application

✓ Save

✕ Close

Event:

11th Ech MAG & WAG, Leipzig

Event stage:

Pre Event Start

Group:

Seniors

Category:

Men's Group

Phase:

Qualification

National federation:

Updated on:

2025-03-19 16:57

Download PDF:

Download PDF is not active

Apparatus Configuration

Gymnast	Floor Exercises	Pommel Horse	Still Rings	Vault		Parallel Bars	Horizontal Bar
	3	N/A	1	N/A	Vault 1	2	4
	N/A	2	2	4	221	N/A	3
	4	1	N/A	3	126	1	2
	2	4	N/A	2	110	N/A	1
	1	3	3	1	229	3	N/A

Individual Gymnast

Floor Exercises

+

Pommel Horse

+

Still Rings

+

Vault

Vault 1

Vault 2

Parallel Bars

+

Horizontal Bar

+

Coach

Not Set

Pick

Awarding Coach

Not Set

Pick

8. As soon as all conditions are met click “Save” button.

Form application

✓ Save

✕ Close

Event:

11th Ech MAG & WAG, Leipzig

Event stage:

Pre Event Start

Group:

Seniors

Category:

Men's Group

Phase:

Qualification

National federation:

Updated on:

2025-03-19 16:57

Download PDF:

Download PDF is not active

Apparatus Configuration

Gymnast	Floor Exercises	Pommel Horse	Still Rings	Vault		Parallel Bars	Horizontal Bar
	3	N/A	1	N/A	Vault 1	2	4
	N/A	2	2	4	221	N/A	3
	4	1	N/A	3	126	1	2
	2	4	N/A	2	110	N/A	1
	1	3	3	1	229	3	N/A

Individual Gymnast

Floor Exercises

+

Pommel Horse

+

Still Rings

+

Vault

117

224

Parallel Bars

+

Horizontal Bar

+

Coach

Unset

Awarding Coach

Unset

Successful validation will create “Download” button (press to download your form).

ion

Download PDF:

Download

otherwise, you will get a notification of error, for example:

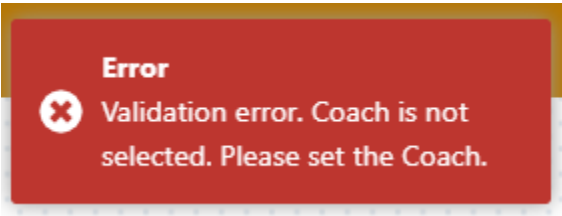

In this case, after closing the invalid form you will see a notification about it.

Forms		
Group	Category	Qualification
Seniors	Women's Group	2025-03-19 17:33 <div>View</div>
Seniors	Men's Group	2025-03-20 07:56 <div>Has issues</div>

Follow the rules (and notifications, if any) to save valid form.

Dear NF representatives,
please do not leave forms with errors and
correct them before the deadline!

*Paper forms for Mixed Team Final are to be submitted at the Sport Info Desk.